Hiraezh
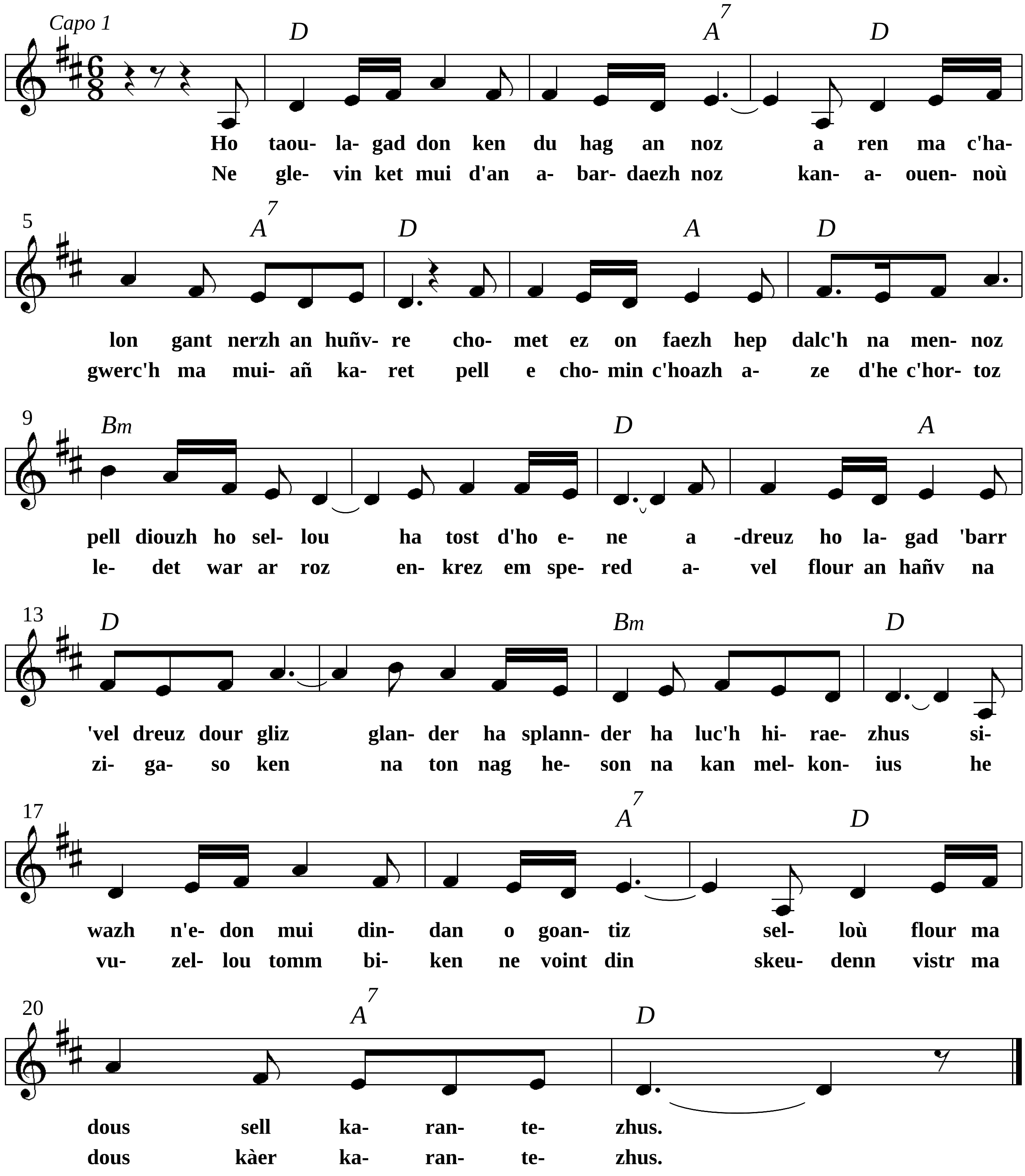
Glenmor